PERI



PERI

Engineering
(AUTONOMOUS INSTITUTION)

Arts & Science

Pharmacy

Nursing

Physiotherapy

Health Sciences

Colleges

PERI

CBSE

School

CHAIRMAN'S MESSAGE

PERI EDUCATIONAL INSTITUTIONS

Excels in its mission to provide an educational and inspirational learning environment which places students on the path to success - in academics, in the corporate world and in entrepreneurship. The cornerstone of our vision is to educate at a level of expertise that fosters enthusiasm and passion. Our faculty is an elite team of talented and passionate academicians collaborating towards nurturing a generation of successful global citizens.



Sincerely

Saravanan Periasamy

GENESIS



PERI started its journey in the year 2007 with the noble intention of serving society by providing education to all, especially to the needy, regardless of community, caste, creed or religion. This objective has been transformed into reality by the sustained and focused efforts of **Mr. SARAVANAN PERIASAMY,** Chairman of the Trust and President and CEO, PERI Software Solutions Inc., U.S.A. which is headquartered in New Jersey with branches in other parts of the U.S.A and India.

PERI, at Mannivakkam, Chennai, is a 16-acre campus with modern facilities and amenities that support higher learning. **PERI** has **PERI** Institute of Technology, an Engineering College offering Anna University Degree, **PERI** College of Arts and Science offers Madras University Degree, **PERI** College of Pharmacy offers The Tamil Nadu Dr. M.G.R. Medical University Degree and **PERI** College of Nursing offers The Tamil Nadu Dr.M.G.R. Medical University Degree and **PERI** College of Physiotherapy offers The Tamil Nadu Dr.M.G.R. Medical University Degree and **PERI** College of Allied Health Sciences offers The Tamil Nadu Dr.M.G.R. Medical University Degree.

MANAGEMENT



The College is administered by a Governing Council. The Governing Council is responsible for planning and monitoring all academic and administrative activities of the respective college with the help of assemblage created by it. The day-to-day management is handled by an academic and administrative set up and its helm Led by **Mr. SARAVANAN PERIASAMY**

Mr. SARAVANAN PERIASAMY has over 26 years of experience in building and managing business in the fields of Technology, Consulting, Energy Management and Education. He holds a Bachelor's Degree in Electrical & Electronics Engineering from India and a Master's Degree in Computer Science from the United States. He bears the prime responsibility for providing direction and guidance to **PERI**.

STUDENT AMENITIES

One of the best aspects of studying at PERI Education is its excellent campus facilities. In addition to the logistical advantage of being located within city limits, PERI also provides the following facilities to its students



PERI

INSTITUTE OF TECHNOLOGY

(AUTONOMOUS INSTITUTION)



VISION+MISSION

VISION

To be an internationally recognized seat of higher learning in Engineering, Technology and Science in future.

It also visualizes being a research incubator for academicians, industrialists and researchers from across the country /world.



MISSION

It strives to provide quality Technical education at affordable cost.

Providing state-of-the art infrastructure facilities to achieve excellence in Teaching-Learning, Research and Development.

Aligning with leading industries to create competent engineers through internships and placement focused training.

Create an environment which is conducive to learn skills which will solve pressing issues along with foundation in moral values and ethics.



THE FACULTY

The faculty at **PERI** include a blend of senior academicians holding Doctoral degrees and highly experienced administrative and technical personnel. **PERI** is also committed to inviting visiting professors of high distinction from other parts of India and around the world, especially the United States. The faculty members are committed to impart students with knowledge, critical thinking skills and passion for success. The faculties are always available to counsel and mentor students.

B.Tech. COMPUTER SCIENCE AND BUSINESS SYSTEMS

The Department of **Computer Science and Business Systems** is offered to cater to the needs of engineering talent with business skills, which improve the student's employment not only in core sectors of computer programming but also in management sciences.

The curriculum ensures that students will get good industrial exposure by applying contextual knowledge to assess societal, health, safety, and legal issues relevant to professional engineering practices. This state-of-the-art course aims to impart knowledge of cutting-edge technologies and business skills with hands-on exposure to make students industry-ready.

In addition to the curriculum, the following courses have been adopted to strengthen placement preparedness:

- **Business Analytics**
- **Data Analytics**
- **Machine Learning**

B.Tech. ARTIFICIAL INTELLIGENCE & DATA SCIENCE

Established in the year 2022, this program has been set up with the aim of delivering knowledge and innovation in the field of **Artificial Intelligence and Data Science.** It also offers knowledge for graduates to obtain meaningful insights from data. It strikes a balance between mathematical sciences, technology, and business based on core technologies such as machine learning, deep learning, statistics, and data modeling. The department provides skill-based education to master the students in problem-solving and to enhance their expertise in the field of Artificial Intelligence and Data Science.

The department laboratories are equipped with the latest tools and technologies. The objective of this program is to establish academic eminence among students with broad exposure of research, and career opportunities.

In addition to curriculum, the following courses have been adopted to enrich the placement quality:

- **Data Analytics**
- **Computational Intelligence**
- **IoT**

B.Tech. INFORMATION TECHNOLOGY

The Department of **B.Tech - Information Technology** was established in the year 2023 to devise, develop, execute, support, and run computer-based information systems. The programme has a robust curriculum and offers hands-on practical learning experience in modern technologies, so that students can develop the necessary competence for the IT industry.

Here, we empower students with innovative ideas that can be applied anywhere, in their walks of life. Learning about computer-based systems can open a lot of different career doors. This course combines theoretical knowledge with practical experiments to prepare students for the world of work, focusing on skills expected by employers.

In addition to curriculum the following courses have been adopted to enrich the placement quality:

- **Cyber Security**
- **Full Stack Web Development**
- **Embedded Systems and IoT**

B.E. COMPUTER SCIENCE

The Department of **Computer Science & Engineering** comprises a team of dedicated and committed high-profile faculty members with experience in both industry & research area. The department is also equipped with IoT Lab and a sophisticated data center, furnished with all required software and peripherals. All the laboratories have efficient access to high-speed internet connectivity.

SPINATO'S – An association formed by the department, organizes guest lectures, Seminars, Industrial visits, Internships, Workshops, Ideathon and Coding contests to supplement the curriculum.

In addition to the curriculum the following courses have been adopted to enrich the placement quality:

- **App Development Courses for Androids and IOS**
- **Artificial Intelligence**
- **Data Science**

B.E. ROBOTICS AND ARTIFICIAL INTELLIGENCE

The Robotics and Artificial Intelligence programme offers a comprehensive curriculum integrating industry-designed syllabi ensuring cutting-edge knowledge and skills. It includes two compulsory internships, providing hands-on experience in real-world settings and two major projects, fostering practical problem-solving abilities. Students gain expertise in robotics, machine learning, and AI through a blend of theoretical learning and practical application, preparing them for dynamic careers in the tech industry.

In Addition to the curriculum the students will also learn

Machine Learning Frameworks: Familiarity with TensorFlow, PyTorch, and scikit-learn.

Robotics Platforms: Hands-on experience with platforms like ROS (Robot Operating System) and Arduino.

Problem-Solving and Critical Thinking: Developing innovative solutions through design thinking and algorithmic strategies.

B.E. COMPUTER SCIENCE AND ARTIFICIAL INTELLIGENCE

The B.E in **Computer Science and Artificial Intelligence** at PERI IT is designed to equip students with cutting-edge knowledge and skills in AI, tailored to meet industry demands. The curriculum, crafted in collaboration with industry experts covers core topics such as Machine Learning, Neural Networks, Data Science and Robotics.

Key Highlights:

- **Industry-Designed Curriculum:** In-depth courses on AI technologies, Big Data, Cloud Computing and IoT, ensuring relevance and employability.
- **Mandatory Internships:** Two compulsory internships provide practical exposure and industry experience.
- **Hands-On Projects:** Real-world projects integrated into the curriculum, fostering practical application of theoretical knowledge.

This programme ensures graduates are job-ready with strong foundations in AI and practical experience through internships and projects..

B.E. COMPUTER SCIENCE AND DESIGN

The **B.E. in Computer Science & Engineering** (CSD) aims to develop graduates that are not only well versed in computing approaches, tools, and technologies, but are also experienced with Design approaches. The program has a small set of core courses in Computer Science (CS) and in Design disciplines, followed by electives from CS as well as Design disciplines. This enables students to build a program most suitable for them.

With the internet expanding in to all spheres of life, and most industries increasing their web presence and interactivity with stakeholders and customers, the demand for incorporating good design and interaction design with rich media is increasing a cross all businesses. With increasing focus on user experience, the importance of Interaction Design and Design Methods is also increasing rapidly in IT products and services. The B.E. in Computer Science and Design (CSD) program will prepare students to work in the IT industry as well as digital design & media industry like gaming, animation, virtual/augmented reality, user interfaces etc., as well as allow students to purchase higher studies in CS or in Design.

B.E. ARTIFICIAL INTELLIGENCE & MACHINE LEARNING

The **B.E. in Computer Science and Engineering (Artificial Intelligence and Machine Learning)** help students to design and develop computer-based applications of varying complexities in the emerging fields of Artificial Intelligence and Machine Learning. The curriculum primarily focuses on the foundation of computation, mathematics, core components of computer science, along with the latest advancements in Artificial Intelligence and Machine Learning. This programme imparts detailed knowledge of programming languages used in developing Artificial Intelligence and Machine Learning software, as well as devices.

The courses are designed to provide students with exposure to a variety of applications that can be built using techniques covered in this programme. Students will explore fields such as neural networks, natural language processing, robotics, deep learning, computer vision, reasoning, and problem-solving. Graduates in Artificial Intelligence and Machine Learning will be able to design, create, and implement intelligent software applications to solve real-world business and industrial problems. AI & ML engineering will create an immense number of career opportunities in the future, with graduates able to work as Data scientists, AI Data analysts, AI Engineers, and Research Scientists.

In addition to curriculum, the following courses have been adopted to strengthen placement preparedness:

- **Business Analytics**
- **Data Analytics**
- **Deep Learning**

B.E. ELECTRICAL & ELECTRONICS

The **Electrical and Electronics Engineering** Department has experienced and efficient faculty who place equal emphasis on theoretical and experimental electrical and electronics engineering. The Department organizes periodical guest lectures by inviting professionals from reputed organizations and universities and also organizes industrial visits for students each semester.

The students are tutored both theoretically and practically to design electrical and electronic circuits.

In addition to curriculum the following courses have been adopted to enrich the placement quality:

- **E-CAD**
- **MATLAB For E-vehicle**

B.E. CIVIL ENGINEERING

B.E. Civil Engineering programme features an extensive laboratory setup and experienced faculty, offering hands-on experience with advanced equipment and practical applications of theoretical knowledge. Students gain proficiency in cutting-edge software like AutoCAD, 3Ds Max, Revit Architecture, STAAD Pro, and Primavera, which are essential for modern Civil engineering analysis, design, drafting and project management. The integration of AR/VR applications enhances visualization and interaction with engineering projects. Additionally, computer applications play a crucial role in data analysis, modelling and simulation, providing a comprehensive understanding of complex engineering problems. This combination prepares graduates for diverse industry roles, enhancing employability and career advancement in the evolving field of Civil Engineering.

B.E. ELECTRONICS & COMMUNICATION

Electronics and Communication Engineering courses are designed to enhance the perspective and experience in different specializations in the field of electronics and communication.

PEACE, the Department association, periodically conducts Guest Lectures, Seminars and Industrial Visits. Students and faculty members are encouraged to attend Symposiums, Workshops, Conferences and Faculty Development Programs frequently to elevate their knowledge and great exposure in relevant fields.

In addition to curriculum the following courses have been adopted to enrich the placement quality:

- **Robotic and Automation**
- **Circuit Board Designing**

B.E. COMPUTER SCIENCE (CYBER SECURITY)

The program provides students with a practical understanding of security monitoring tools, reviews, and measures to mitigate security risks. The program aims to equip students with problem-solving skills and hands-on experience in maintaining firewalls, detecting intrusions, implementing endpoint security, and applying cyber security skills in real-world scenarios. The curriculum of the B.E. in Computer Science and Engineering (Cyber Security) program encompasses various cyber security technologies and tools to safeguard data systems and networks. This program opens up numerous employment opportunities for students, enabling them to work in government-based cyber entities as well as in the private sector as cyber security architects, engineers, and analysts. It prepares students for a career in the evolving industry. In addition to curriculum, the following courses have been adopted to enrich the placement quality:

- **Cyber Forensics**
- **Ethical Hacking.**

TIE-UPS

- **VEI Technologies**
- **Pantech Solutions**
- **Infycle Technologies**

B.E. MECHANICAL ENGINEERING

The **B.E. Mechanical Engineering** programme features a robust lab setup and experienced faculty, providing hands-on experience with advanced equipment and practical applications of theoretical knowledge. Students gain proficiency in cutting-edge software such as SolidWorks, CATIA, ANSYS, and MATLAB, which are essential for modern mechanical design and automation. The integration of robotics and Internet of Things (IoT) applications enhances the understanding and implementation of automated systems.

Additionally, automation plays a crucial role in data analysis, modeling, and simulation, offering a comprehensive grasp of complex engineering problems. This program ensures that students are well-versed in both mechanical engineering fundamentals and the latest advancements in automation technology. By combining theoretical knowledge with practical skills, graduates are prepared for diverse industry roles, enhancing their employability and career advancement in the evolving fields of Mechanical Engineering and Automation.

B.E. COMPUTER SCIENCE (DATA SCIENCE)

B.E. Data science has evolved as one of the most pioneering and in-demand career avenues. This interdisciplinary field amalgamates the deployment of scientific methodologies to transform the knowledge extracted from the data into tangible business insights. Data science covers a very broad spectrum of technologies to facilitate the understanding of technical results from enormous data. The department offers a B.E CSE with a specialization in Data Science to facilitate the students development into skilled professionals capable of mining business values from data by leveraging statistical and analytical techniques.

V.D.F.T. VOCATIONAL DIPLOMA IN INDUSTRIAL FITTER

PERI offers various engineering, degree and diploma programs to students through its constituent colleges.

One such program is the **VDFT - Vocational Diploma (Industrial Fitter)** course in association with TNOU (Tamil Nadu Open University).

The primary goal of the VDFT program is to encourage Skill Development through a Participatory Learning System. The Program is offered in industry alliance, wherein the learners will undergo practical on-the-job training in identified Industries which will constitute a majority component of the course. The practical training is augmented with classroom training and assignments to reinforce the learning acquired from OJT.

The course is ideally suited for candidates particularly rural youth, unskilled workers, and those who have discontinued formal education due to personal, social and financial constraints and who now wish to upskill themselves and seek regular employment in industrial establishments engaged in production and manufacturing activities. Those who have completed 18 years of age and are educated up to the tenth standard are eligible for this course.

The establishment can engage Student-Trainees enrolled in the Vocational Diploma course at PERI to undergo On-the-Job training at their facility/site.

M.E. APPLIED ELECTRONICS

The Post Graduate program in **Applied Electronics** is structured to provide students with application oriented electronic/electrical tutoring, and extensive hands-on laboratory experience with the use of standard and specialized test equipment. The relevant knowledge, skills and competencies required by today's industry are integrated into the curriculum. The curriculum is designed to prepare the graduate for a rewarding career in a high-tech workplace.

M.E. COMPUTER SCIENCE

The Post Graduate program in **Computer Science Engineering** provides the students a credible foundation in theory & concepts, an in-depth working knowledge of technology, and hands-on experience in computer software. The Computer Science Department has excellent infrastructure in terms of Laboratories, Classrooms and Seminar halls. A well-qualified and dedicated team of faculty members an added merit to the department. The program is approved by AICTE and affiliated to Anna University, Chennai.

M.E. POWER ELECTRONICS & DRIVES

Power Electronics and Drives, a specialized area of Electrical and Electronics Engineering focuses on innovations like power semiconductor devices, converter topologies, electrical machine drives and control and Artificial Intelligence (AI) techniques such as fuzzy logic and artificial neural networks.

In this specialized course, the students are exposed to advanced power semiconductor devices, analysis of power converters and inverters, solid state AC and DC drives, computer aided design of electrical machines, modern rectifiers and resonant converters, flexible AC transmission systems, wind energy conversion systems and power quality. The students will also be exposed to various simulation packages like MATLAB/SIMULINK, PSIM/ORCAD, MAGNET and PSCAD.

Industry demands for graduates from this discipline are high and students will also have the opportunity to pursue research in several advanced areas in power electronics and drives. Leading electrical and energy companies are in the lookout for power electronic engineers for their research and development.

M.E. COMMUNICATION & SYSTEMS

M.E **Communication Systems** provides exposure to a wide variety of technical, managerial and organizational concepts essential for commercial application of data communication systems. This course offers an organized and systematic study on significant research topics within the field. This course has bright career prospects as all leading communication related companies nationally as well as globally are in need of communication engineers. The course also provides good scope for extended research for the students.

M.B.A. MASTER OF BUSINESS ADMINISTRATION

MBA programme at PERIIT focuses on foundational areas of management, including Finance, Marketing, Human Resources, and Strategic Management. Emphasizing the development of leadership skills and ethical business practices, the curriculum is designed to equip students with essential managerial competencies.

During Second year the students will engage in internships and projects in the following domains:

- **Manufacturing:** Analyzing production processes, supply chain management and operational efficiency.
- **Information Technology:** Exploring IT management, digital transformation and technology -driven business solutions.
- **Logistics:** Examining logistics strategies, distribution networks and supply chain optimization.
- **Hospitality and Tourism:** Understanding service management, customer experience and tourism economics.

Students will undertake internships and complete comprehensive project reports in these domains, culminating in an integrative experience that bridges academic learning with real-world industrial practices. This holistic approach ensures that graduates gain a profound understanding of diverse business environments, fostering them as a industry-ready professionals.

FINAL YEAR TOP 2025 - 2026 OFFERS

S.No	Alumni Name	Batch	Company	Package	Dept.
1.	BHARATH	2025-2026	COMTEK INTERNATIONAL INC	8 LPA	CSE
2.	LOKESH	2025-2026	COMTEK INTERNATIONAL INC	8 LPA	CSE
3.	ASHIK RASOOL .S	2025-2026	COMTEK INTERNATIONAL INC	8 LPA	CSE
4.	M. MOHAMEED IDRIS	2025-2026	COMTEK INTERNATIONAL INC	8 LPA	CSE
5.	ROHITH RAM	2025-2026	AVASOFT	6 LPA	CSE
6.	K. AYESHA	2025-2026	AVASOFT	6 LPA	CSE
7.	ROHIT .K	2025-2026	AVASOFT	6 LPA	CSE
8.	E. MULLAI	2025-2026	TIGER SYSTEM INDIA PVT LTD	4 LPA	AI/DS
9.	K. DINESH KUMAR	2025-2026	CAMS AI	4 LPA	CSE
10.	SIVA .S	2025-2026	HYPER SPACE SOFT	4 LPA	CSE
11.	M. JESHEEBA FATHIMA	2025-2026	SIRAH DIGITAL	4 LPA	CSE
12.	I. AAKASH KUMMAR	2025-2026	SIRAH DIGITAL	4 LPA	CSE
13.	ESHWANTH	2025-2026	SIRAH DIGITAL	4 LPA	CSE
14.	RAGHUL .B	2025-2026	SSYRMA SGS TECHNOLOGY PVT LTD	3 LPA	EEE
15.	A.V.K. SHAILESHWARAN	2025-2026	CLUSTREX DATA PVT LTD	3 LPA	CSE
16.	MONISHA .P	2025-2026	GO ACADEMY	3 LPA	CSE
17.	KALAIVANI .S	2025-2026	GO ACADEMY	3 LPA	CSE
18.	M. THAMAYANDHI	2025-2026	GO ACADEMY	3 LPA	CSE
19.	M.S. EZHIL MOZHI	2025-2026	GO ACADEMY	3 LPA	CSE
20.	REVATHI .V	2025-2026	GO ACADEMY	3 LPA	CSE
21.	SUNITHA.K	2025-2026	TERV PRO	3 LPA	CSE
22.	GOKUL .L.V	2025-2026	MOVATE	3 LPA	AI/DS
23.	V. ASWINI	2025-2026	TERV PRO	3 LPA	ECE
24.	M. DHAKSHANAMOORTHY	2025-2026	TERV PRO	3 LPA	ECE
25.	DURGA .V	2025-2026	SYRMA SGS TECHNOLOGY	3 LPA	ECE

FINAL YEAR TOP 2025 - 2026 OFFERS

S.No	Alumni Name	Batch	Company	Package	Dept.
26.	SABARIESHWARAN .R	2025-2026	SYRMA SGS TECHNOLOGY	3 LPA	ECE
27.	P. SWETHA	2025-2026	MOVATE	3 LPA	ECE
28.	JEEVA .K	2025-2026	SYRMA SGS TECHNOLOGY	3 LPA	ECE
29.	SANJAY KUMAR .A	2025-2026	SYRMA SGS TECHNOLOGY	3 LPA	ECE
30.	M. TAMIZHSELVAN	2025-2026	SYRMA SGS TECHNOLOGY	3 LPA	ECE
31.	GOKUL .R	2025-2026	WELKINRIM TECHNOLOGIES	3 LPA	ECE
32.	P. MATHAN KUMAR	2025-2026	ARRA ENERGY PVT LTD	3 LPA	EEE
33.	RAGHUL .B	2025-2026	SYRMA SGS TECHNOLOGY	3 LPA	EEE
34.	AKASH .S	2025-2026	WELKINRIM TECHNOLOGIE	3 LPA	MECH
35.	PINEKASH .S	2025-2026	SYRMA SGS TECHNOLOGY	3 LPA	ECE
36.	PRISCILLA .N	2025-2026	MOVATE	3 LPA	ECE
37.	VASANTH .S	2025-2026	BRICK & BEAM	3 LPA	CSE
38.	SUPRIYA .M	2025-2026	BRICK & BEAM	3 LPA	CSE
39.	K. ESWAR	2025-2026	SYRMA SGS TECHNOLOGY	3 LPA	ECE
40.	P. MATHAN KUMAR	2025-2026	SYRMA SGS TECHNOLOGY	3 LPA	EEE
41.	AATHINARAYANAN .G	2025-2026	WELKINRIM TECHNOLOGIES	3 LPA	EEE
42.	UMAPATHY .D	2025-2026	SYRMA SGS TECHNOLOGY	3 LPA	ECE
43.	PINEKASH .S	2025-2026	SMRC AUTOMOTIVE	2.79 LPA	ECE
44.	K. ESWAR	2025-2026	SMRC AUTOMOTIVE	2.79 LPA	ECE
45.	KRITHIKHA .R	2025-2026	SMRC AUTOMOTIVE	2.79 LPA	ECE
46.	SOWMYA .S	2025-2026	SMRC AUTOMOTIVE	2.79 LPA	ECE
47.	S. SUNIL KUMAR	2025-2026	SMRC AUTOMOTIVE	2.79 LPA	ECE
48.	E. RAHUL	2025-2026	SMRC AUTOMOTIVE	2.79 LPA	ECE
49.	MAGESHWARI .P	2025-2026	SMRC AUTOMOTIVE	2.79 LPA	ECE
50.	SUSHMITHA	2025-2026	SMRC AUTOMOTIVE	2.79 LPA	ECE

PERI

COLLEGE OF ARTS AND SCIENCE

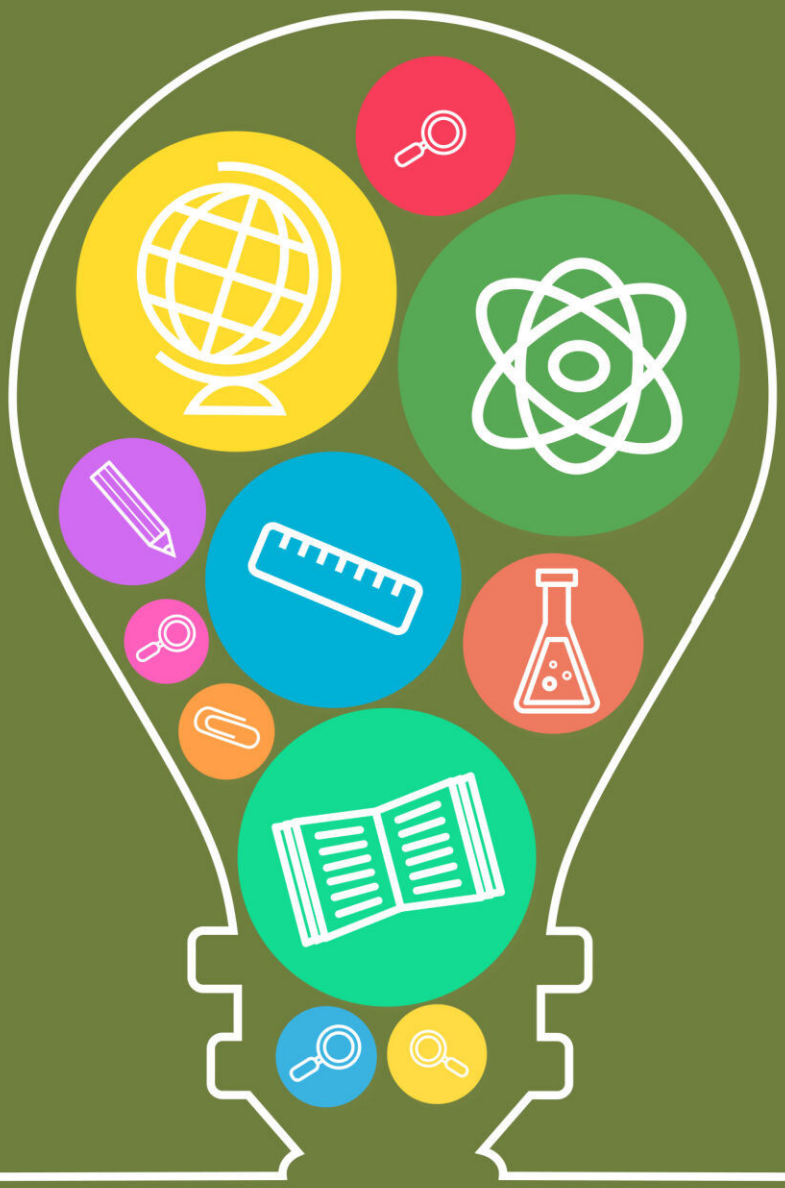

VISION+MISSION

VISION

PERI College of Arts and Science has a vision to provide an internationally recognized place in the pure and applied areas of arts & science courses of higher learning. **PERI** College of Arts and Science will be a research hub for academicians, industrialists and researchers across the world. The ultimate aim is to inculcate the necessary Knowledge to the students to make them useful citizens of our country.

MISSION

PERI College of Arts and Science will emerge as a premier institution in the country by providing the following:

- **State-of-the-art infrastructure facilities to achieve excellence in Teaching-Learning, Research & Development.**
- **To create competent Charted Accountants, Company Secretaries, Technocrats, Social Scientists, Pure and Applied Scientists, Lab Technicians, Media Persons, Hospitality Managers, Managers etc.**
- **In collaboration with leading industries and institutions, internships and placement focused trainings will be imparted to the students.**
- **PERI College of Arts and Science has an environment conducive to learning skills, which will solve pressing issues along with foundation on moral and ethical values to the students.**

B.A. TAMIL

This course helps the students to gain knowledge and expertise in Tamil literature and grammar. They acquire knowledge about the media industry and publishing industry by studying undergraduate course in Tamil. Students with knowledge of literature and grammar in Tamil can face competitive exams easily.

Students will get opportunities to work in various positions like Teacher, Poet, Writer, Archaeologist, Translator, Journalist, Newsreader and Anchor.

Eligibility: A pass in the Higher Secondary Examinations (Academic or Vocational Stream).

Value Added Courses (VAC):

- Certificate course in News Reading

B.A. ENGLISH

Bachelor of Arts in English is an undergraduate programme focused on the study of the English language and its literature, providing a foundation in critical analysis, communication skills and cultural literacy. This degree fosters critical thinking, analytical skills, and strong communication abilities. Through a combination of core and elective courses, students explore a wide range of literary genres, periods, and critical approaches, deepening their understanding of the richness and diversity of the English literary tradition.

The programme emphasizes the development of strong writing skills, analytical thinking, and the ability to engage critically with texts. Students have the opportunity to hone their skills through creative writing workshops, seminars, and independent research projects.

The B.A. English programme prepares students for a variety of career paths, including education, publishing, journalism, media and more, as well as for further study at the graduate level.

Eligibility: Any Group in Plus Two / XII (or) Equivalent Examination

Value Added Courses (VAC):

- Life Skill and Communication Training

B.Sc. CRIMINOLOGY AND CRIMINAL JUSTICE

The Department of **Criminology and Criminal Justice** offers a three-year degree programme aiming to provide candidates with knowledge and understanding pertaining to every nuance of Criminology, which combines the principles of Sociology, Law and Psychology. it prepare students to deal with criminals and to understand the justice system. This programme involves the study of crime, the reason which works behind the case, cause of crime, crime statistics, prevention of crime, criminal behaviour, evaluation of criminal justice agencies, penology, criminal career and desistance of law.

This course provides the ability to predict the case and to solve complicated crimes.

The Department creates professionals such as Police officials, Scientist, Research Assistant, Criminologist, Forensic Scientist and an Investigator in the field of Criminology.

Eligibility: A pass in the Higher Secondary Examinations (Academic or Vocational Stream).

Value Added Courses (VAC):

- Fingerprint Analysis
- Vigilance and Security Management
- POSH Act
- Crime Scene Management

B.B.A. BUSINESS ADMINISTRATION

The Undergraduate Programme in **Business Administration** equips students with the basics of managerial skills which is imparted through a mix of technology - enabled pedagogical tools. The programme is structured to imbibe the required conceptual, analytical, technical, entrepreneurial and human relation skills to students to be an effective and ethical management professional.

The programme also aims to equip students with strong conceptual understanding of the basics of management coupled with skills required for leadership and fosters creativity and innovation.

Eligibility: A pass in the Higher Secondary Examinations (Academic or Vocational Stream).

Value Added Courses (VAC):

- Banking Financial Services
- Tally Training and Certification

B.Com. GENERAL

The **B.Com.** degree programme provides ample exposure to courses from Commerce, Accountancy and Management. The programme equips students with the knowledge and technical skills necessary to understand and participate in the modern business world. This programme allows the students to critically evaluate and improve decision making skills.

It provides foundation for students who aspire to pursue professional courses such as CA, ICWA, CMA, ACCA, CFA and MBA.

The course equips the students for a doorway to jobs in industry, promotes the growth of their professional career and entrepreneurship.

Eligibility: A pass in the Higher Secondary Examinations with Accountancy and Commerce.

Value Added Courses (VAC):

- Freight Forwarding
- Tally Training and Certification

B.Com. ACCOUNTING AND FINANCE

B.Com. Accounting & Finance is designed to develop skills and competencies of the students in the field of Accountancy and Finance. This Programme provides the students to learn the technical skills associated with many of the procedures of Financial Analysis and Accounting Standards. This degree is structured to provide an in-depth knowledge on subjects like Portfolio Management, Capital Markets and Income Tax Law and Practice.

The Course places special emphasis on addressing real- life business issues where students are exposed to case studies and specific problems drawn from the industry and encourages them to find solution for the same.

It provides foundation for students who aspire to pursue professional courses such as CA, ICWA, CMA, ACCA, CFA and MBA.

Eligibility: A pass in the Higher Secondary Examinations with Accountancy and Commerce.

Value Added Courses (VAC):

- Freight Forwarding
- Tally Training and Certification

B.Com. CORPORATE SECRETARYSHIP

The Bachelor of commerce with specialisation in **Corporate Secretaryship** is a three year degree course which introduces different facets of the corporate world. The program inculcates factual and practical knowledge with the ability to conceptualize and apply it in the present global corporate arena.

The course moulds the students through each phase of the functioning of companies, stressing key concepts and procedures. It also lays down a strong foundation on the basic concepts of finance, securities, accounting and legislations which enable the students to become conversant with various corporate constituents.

The programme imparts Corporate Secretarial skills and prepares students to handle responsibilities such as corporate management, investment management, legal formalities and economic legislations. It also trains students to be competent and versatile company secretaries.

Eligibility: A pass in the Higher Secondary Examinations with Accountancy and Commerce.

Value Added Courses (VAC):

- Freight Forwarding
- Tally Training and Certification

B.Com. COMPUTER APPLICATIONS

B.Com. (Computer Applications) is a three year course focussing on the application of computer technology in the field of Commerce. It is a specialised course and the curriculum comprised of Tally, C++, Web Technology, Business Organization, E-Commerce, Cost Accounting, Financial Accounting, Fundamentals of Computers, Business Accounting Software, Internet and Web Designing, Banking Theory, Banking Law and Banking Practice.

It provides foundation for students who aspire to pursue professional courses such as CA, ICWA, CMA, ACS, ACCA, CFA and MBA and career as Software Developer, Web Designer, Accountant, Python Programmer and Java Programmer.

Eligibility: A pass in the Higher Secondary Examinations with Accountancy, Commerce and Computer Application.

Value Added Courses (VAC):

- Freight Forwarding
- Tally Training and Certification

B.C.A. COMPUTER APPLICATIONS

The Undergraduate Programme in **Computer Applications** imparts skills in software development to handle cutting-edge technology in the IT Industries. The application oriented programme equips students to apply the latest technology and create innovative solutions for real-world problems in multidisciplinary streams. It also trains students to create, select and apply appropriate techniques, resources and IT tools for Programming, Mobile App Development, System Architecture, Network Engineering and many more.

The department has a well established computer lab with latest softwares.

Eligibility: A pass in the Higher Secondary Examinations with Mathematics or Business Mathematics or Computer Science or Computer Applications as one of the subjects.

Value Added Courses (VAC):

- Foundation of AI & ML
- Fundamentals of Coding and Cloud.
- Software languages Including Java and Python

B.Sc. COMPUTER SCIENCE

Bachelor of **Computer Science** is a three year under graduate programme designed to achieve high degree of technical skills in problem solving and application development. The course develops requisite professional skills and problem solving abilities for pursuing a successful career in software industry and forms the required basics for pursuing higher studies in Computer Science.

The Department has a well established computer lab with latest softwares. The library has adequate number of journals, text books and reference books. The programme is structured with foundation concepts of Computer Science and its applications. This equips students to build and maintain reliable software and to adapt to ever-changing technological advancements.

Eligibility: A pass in the Higher Secondary Examination with Mathematics as one of the subjects.

Value Added Courses (VAC):

- Foundation of AI & ML
- Fundamentals of Coding and Cloud.
- Software languages Including Java and Python

B.Sc. COMPUTER SCIENCE WITH ARTIFICIAL INTELLIGENCE

B.Sc. Computer Science with Artificial Intelligence is a three year undergraduate programme. Artificial intelligence (AI) is at the heart of everyday technology which has major implications in economy and society. AI programme will equip the students with both the computing and scientific skills to solve real world problems. The students acquire up-to-date knowledge about applied computing and the design of computer-based systems.

The programme covers central AI topics including computer vision, natural language processing, Network Security, Information Security and Block chain technology.

In addition, the curriculum prepares the students for employment with a variety of IT and software organisations by emphasizing computer techniques, programming and databases, thus opening the door to a range of careers in various job roles which includes Data Engineer, Machine Learning Engineer, AI Architect, Business Analyst, Data Scientist etc.

Eligibility: A pass in the Higher Secondary Examination with Mathematics as one of the subjects.

Value Added Courses (VAC):

- Foundation of AI & ML
- Fundamentals of Coding and Cloud.
- Software languages Including Java and Python

B.Sc. COMPUTER SCIENCE WITH DATA SCIENCE

In an increasingly digital world, **Data Science** plays a vital role in driving decisions, innovation, productivity and success. Data science is unlocking the power of data to solve business problems.

The Bachelor of computer science with Data Science is a three year undergraduate programme designed to prepare graduates who can conduct data-driven investigations, visual and advanced analytics.

The programme is equipped to fill the need of data expertise in diverse fields like IT, Consulting, BFSI, Healthcare, Education, Retail & Media.

Graduates would be industry ready for fast growing Data Analytics industry, to launch their own start-ups, able to apply for roles like Data Scientist, Data Architect, Business Analyst, Developer, Consultant, Statistician and more

Eligibility: A pass in the Higher Secondary Examination with Mathematics as one of the subjects.

Value Added Courses (VAC):

- Foundation of AI & ML
- Fundamentals of Coding and Cloud.
- Software languages Including Java and Python

B.Sc. MICROBIOLOGY

The Department offers **B.Sc. Microbiology** course as a three year degree programme. The course content is to make the student, expert in the field of microbiology with a thrust on taking the students to microbial world. The students are trained in diverse biological processes with a full-fledged laboratory established in the Department. The library has adequate journals, text books and reference books.

After completion, the students have ample opportunities to pursue their higher education and research. They can also establish their own laboratory to serve the community.

Eligibility: A pass in the Higher Secondary Examination with Biology or Botany or Zoology

Value Added Courses (VAC):

- Polymerase Chain Reaction (PCR) Technology
- BSS PG DMLT (PG Diploma in Medical Laboratory Technology) recognised by Bharat Sevak Samaj, Govt. of India.

B.Sc. BIOTECHNOLOGY

Biotechnology is the most wanted course among students in the current era. By choosing Biotechnology one can explore the modern technologies used in Biomedical, Pharmaceutical, Textile, Food and Agricultural fields. Biotechnology is the combination of biology with technologies. By studying Biotechnology, the students will get basic knowledge in Genetic Engineering, Immunology, Microbiology and Cell Biology, Bioinformatics and Nanotechnology.

Biotechnology professionals are popularly hired in capacities such as Analytical Chemist, Biomedical Scientist, Healthcare Scientist, Clinical Biotechnologist, Clinical Research Associate, Forensic Scientist and Research Scientist.

Common areas of employment for such professionals include:

- Drug Manufacturing Companies, Public Health Entities, Blood Services.
- Industrial Laboratories, Cancer Research Institutes, Research Departments.
- Educational Institutes, Environmental Pollution Control, etc.

Eligibility: A pass in the Higher Secondary Examination in any Science stream.

Value Added Courses (VAC):

- Polymerase Chain Reaction (PCR) Technology
- BSS PG DMLT (PG Diploma in Medical Laboratory Technology) recognised by Bharat Sevak Samaj, Govt. of India.

B.Sc. CHEMISTRY

B.Sc. Chemistry is a three year degree programme. The Department provides ample opportunity for the students to accumulate a thorough fundamental knowledge of all fields of Chemistry. The main focus of the Department is to instill the necessary spark and provide the scientific impetus. It has MoUs with many industries to give them the latest input in the field of chemistry. It is undeniable that the Department possess the well-established Lab facilities with latest equipments and technology support.

The faculty members are highly focused on producing knowledgeable graduates for pursuing further careers with academics, industries and the government.

Eligibility: A pass in the Higher Secondary Examinations with Chemistry and Mathematics or Biology or Botany or Zoology or Physics.

Value Added Courses (VAC):

- International Regulatory Requirements in Good Manufacturing Procedures
- BSS PG DMLT (PG Diploma in Medical Laboratory Technology) recognised by Bharat Sevak Samaj, Govt. of India.

B.Sc. PSYCHOLOGY

Psychology is the scientific study of mind and behaviour. It is a broad and diverse field with many career options for the students. This course forms the foundation for the students aspiring to specialize in various fields such as education, hospital, industrial, forensic, and many more.

The key core areas of study in Psychology include general psychology, developmental psychology, social psychology, abnormal psychology and experimental psychology. The programme helps learners in building a solid foundation for higher studies in Psychology. In addition students are equipped with skills that facilitate employment.

Eligibility: A pass in the Higher Secondary Examinations with any subject

Value Added Courses (VAC):

- Grapholog
- Basic Counselling Skills

B.Sc. VISUAL COMMUNICATION

Bachelor of Science (B.Sc.) in Visual Communication is an undergraduate degree programme that focuses on equipping students with the skills and knowledge required to communicate effectively through visual mediums such as graphic design, photography, film making, animation and multimedia.

The curriculum also includes internships in TV channel, Production House, Films, VFX Studios wherein students are allowed to get hands on experience on script writing, cinematography, Direction, Program production, Animation and Television production.

This programme is designed to prepare students for careers in various creative industries including advertising, satellite TV, press, media production, design studios and more.

This programme ensure to become Film Director, Script Writer, Photo Journalist, News Reporter, Cinematographer, Photographer, Editor, Graphic Designer, E-Learning Content Writer, Advertisement Producer / Director, Animator, Modeller / Texture Artist, Lighting Artist, Character Designer, Games Asset Artist - 3D Generalist, Cameraman and Entrepreneur in Media.

Eligibility: A pass in the Higher Secondary Examinations with any subject.

Value Added Courses (VAC):

- Digital Marketing
- Drone Cinematography

M.Sc. COMPUTER SCIENCE

M.Sc. in Computer Science is a two year post graduate programme with the objective to develop advanced programming skills and strategies to solve various logical challenges using different programming languages and also to develop core competence in various thrust areas of Computer Science. The programme includes Software Engineering, System Development and Mathematical foundations.

The programme equips students to analyse, synthesize and evaluate cutting-edge and emerging technologies that are required to apply it in the industry successfully.

Eligibility: A pass in B.Sc. degree program with Computer Science and Technology or B.C.A.

M.Com. GENERAL

Master of commerce is a two year post graduate programme for candidates who want to excel their career in the fields of Banking, Financial Services, Investment as well as Economics and Marketing.

This course allows the students to work in almost all the sectors of the economy. Also, provides versatile opportunities for students to serve in various platforms.

Eligibility: A pass in any under graduate 'Commerce' degree program or BBA degree programme offered by any College or a University recognized by the UGC.

M.Sc. MICROBIOLOGY

It is a two year post graduate programme. The curriculum for this course is set by University of Madras on the basis of CBCS (Choice Based Credit System). The Department possesses sophisticated laboratories and highly efficient and well qualified teaching faculties.

The Department imparts knowledge of the basic principles of Bacteriology, Mycology, Parasitology, Virology, Phycology, Immunology, Genetic Engineering, Biotechnology, Recombinant DNA technology etc., including the beneficial aspects as well as the nature of pathogenic microorganisms, pathogenesis, laboratory diagnosis, transmission, prevention and control of diseases common in the world.

There is an ever increasing demand for microbiologists in India and globally. viz. Quality Assurance Technologist (Healthcare Department and Pharmaceutical Industries, Agro Industries, Food & Dairy Industries, Beverage and Distilleries Unit etc.), Clinical Research Associate, Food Technologist, Medical coder/ Medical Transcriber, Teaching Opportunities, Food safety officer in Food Manufacturing units, Senior Scientific writers and Patent lawyers, Chemical Industries.

Eligibility: A pass in B.Sc. Degree programme in any Branch of biological science or Medicine or any other degree recognized as equivalent by the Syndicate.

M.Sc. APPLIED PSYCHOLOGY (COUNSELLING PSYCHOLOGY)

M. Sc. Applied Psychology is a two year master's degree programme that provides students with a fundamental understanding of the human mind and behaviour. This programme helps the students to gain knowledge and expertise on the traditional theories in psychology; the methodologies of psychological research; the biological processes underlying behaviour; sensation, perception, information processing and retention; how behaviours develop and change; how internal, environmental, and social factors influence behaviour, individual differences in behaviour, including those related to gender, ethnicity, and culture; different perspectives on the origin and treatment of abnormal behaviour through practical applications; and the practice of professional psychology.

Eligibility:
Pass in B.A./B.Sc. in Psychology or B.A/B.Sc. Double/Triple Major in Psychology

Scope: Students can opt to work in the government and private sectors like hospitals, clinics, de-addiction centers, corporate companies, schools, special schools and therapy centers as Psychologists, Counsellors, Consultants, Assistant Professors, Facilitators, Trainers, Entrepreneurs and so on.

Value Added Courses (VAC):

- Grapholog
- Basic Counselling Skills

M.A. TAMIL

M.A. Tamil is a postgraduate programme focused on the advanced study of Tamil language, literature, grammar, culture, and literary criticism. The programme enables students to develop a deeper understanding of classical and modern Tamil literature, research methodologies, linguistics, and contemporary literary developments.

Students gain expertise in analysing literary works, conducting research, creative writing, translation, editing, and effective communication. The programme also encourages students to explore Tamil culture, history, folklore, and the evolution of Tamil literature from the classical period to the contemporary era.

The M.A. Tamil programme prepares students for diverse career opportunities in teaching, research, publishing, journalism, translation, content writing, media, civil services, and cultural organisations, as well as for pursuing M.Phil./Ph.D. and other higher studies.

Eligibility: A Bachelor's Degree in Tamil or an equivalent qualification from a recognised university.

Value Added Courses (VAC):

- Certificate Course in Tamil Translation and Content Writing

FINAL YEAR TOP 2025 - 2026 OFFERS

S.No	Alumni Name	Batch	Company	Package	Dept.
1.	J.JOHN CHRISTOFER	2025-2026	PAYTM	4.56 LPA	B.B.A
2.	R.KAMALESH	2025-2026	PAYTM	4.56 LPA	B.B.A
3.	BHARATH RAJ	2025-2026	PAYTM	4.5 LPA	B.C.A
4.	D.KISHORE	2025-2026	PAYTM	4.56 LPA	B.C.A
5.	AKASH K	2025-2026	PAYTM	4.56 LPA	B.Com A&F
6.	POOVARASAN.S	2025-2026	PAYTM	4.56 LPA	B.Com A&F
7.	KARUNAKARAN S	2025-2026	PAYTM	4.56 LPA	B.Com Corp
8.	SATHISH	2025-2026	PAYTM	4.56 LPA	B.Com Corp
9.	SIVA CHANDRAN	2025-2026	PAYTM	4.56 LPA	B.Com Gen
10.	GOWTHAM	2025-2026	PAYTM	4.56 LPA	B.Sc CS
11.	HARISH JAYARAJ	2025-2026	PAYTM	4.56 LPA	B.Sc CS
12.	AKSHAYA S	2025-2026	AMPLE TECHNOLOGIES	4.5 LPA	B.Com Gen
13.	B. KEERTHANA	2025-2026	INTERNZVALLEY	4.0 LPA	B.Com A&F
14.	V. SAKTHIVEL	2025-2026	IIFL HOME FINANCE	3.5 LPA	B.B.A
15.	BHARATHI L	2025-2026	GUVI HCL	3.5 LPA	B.C.A
16.	ASIR SANTHOSH.A	2025-2026	IIFL HOME FINANCE	3.5 LPA	B.Com CA
17.	GOPI	2025-2026	IIFL HOME FINANCE	3.5 LPA	B.Com CA
18.	B.MANOJ ASWIN	2025-2026	IIFL HOME FINANCE	3.5 LPA	B.Com Gen
19.	DHANUSH KUMAR S	2025-2026	IIFL HOME FINANCE	3.5 LPA	B.Com Gen
20.	ALLEN PAUL .J	2025-2026	BESANT TECHNOLOGIES	3.0 LPA	B.C.A
21.	JAYASHREE L	2025-2026	BESANT TECHNOLOGIES	3.0 LPA	B.C.A
22.	K. EVANGELIN	2025-2026	BESANT TECHNOLOGIES	3.0 LPA	B.C.A
23.	K.DHINO EBENEZER	2025-2026	BESANT TECHNOLOGIES	3.0 LPA	B.C.A
24.	B SANTHOS KUMAR	2025-2026	ADAMSBRIDGE	3.0 LPA	B.Com Gen
25.	P.SANDHIYA	2025-2026	KALGAN CONSULTANTS	2.64 LPA	B.Com A&F

PERI

COLLEGE OF PHARMACY



VISION+MISSION

VISION

- To extend the service in the field of Pharmaceutical education at the level of International standards.
- To provide quality and affordable education in the pharmacy field to aid nation in its march towards moral and scientific excellence.
- To inculcate a spirit of inquiry and the sense of ethics in the minds of students.
- To cultivate holistic personality of the students by all probable ways so that they can contribute the knowledge effectively and efficiently in the field of Pharmacy.

MISSION

- Establishing centre for Pharmaceutical Education with adequate infrastructure facilities to achieve excellence in Teaching-Learning, Research & Development.
- Roping in leading industries to create proficiency among pharmacists through Internships and Placement focused training.
- Creating an energetic workforce with sound professional and Industrial knowledge by grooming the students to have appropriate personalities.

B.PHARM - BACHELOR OF PHARMACY

Duration of Course: 4 years

No. of Seats: 100

Admission Eligibility

Candidates should have passed HSC or equivalent examination with English as one of the subjects and an aggregate of 40% in Physics, Chemistry, Biology or Mathematics or Botany & Zoology as optional subjects individually. (For SC/ST candidates not less than 35% aggregate is essential).

The candidates who have passed Diploma in Pharmacy examinations can be admitted directly to third semester. Duration of study is 3 years (Bachelor of Pharmacy LATERAL ENTRY).

Vocational stream / National Open School certificate is not eligible for admission.

Approved by Pharmacy Council of India, New Delhi
Affiliated to The Tamilnadu Dr. M.G.R. Medical University, Chennai and The Board of Pharmacy, Directorate of Medical Education, Chennai, Government of Tamilnadu.

PHARM.D - DOCTOR OF PHARMACY

Duration of Course: 6 years

No. of Seats: 30

Admission Eligibility

HSC Examination with Physics and Chemistry as compulsory subjects along with one of the following subjects: Mathematics or Biology.

The dissertation research project (6 months) and internship (1 year) training programs in leading hospitals enhance the expertise of students as medication experts in professional pharmacy practice.

The Pharm.D program focuses on fundamentals of biomedical sciences, pharmaceutical sciences and advanced clinical sciences with specific course works. Students can pursue higher studies such as residency programs in speciality clinical pharmacy and PhD in Pharmacy Practice.

M.PHARM - PHARMACEUTICS

Duration of Course: 2 years

No. of Seats: 15

Admission Eligibility

A pass in B.Pharmacy with minimum percentage of 60% from any Recognized University.

Master of Pharmacy in Pharmaceutics program focus at procuring the knowledge for transforming a chemical entity into a novel convenient dosage form for drug administration and therapy. It encompasses the fundamentals of pre-formulation study to the eventual conventional dosage form and novel drug delivery system. The course covers the safety and efficacy of the formulated pharmaceutical products in terms of biopharmaceutics and pharmacokinetics.

M.PHARM - PHARMACEUTICAL ANALYSIS

Duration of Course: 2 years

No. of Seats: 15

Admission Eligibility

A pass in B.Pharmacy with minimum percentage of 60% from any Recognized University.

Pharmaceutical analysis is a branch of analytical chemistry primarily dealing with analysis of drugs and pharmaceuticals based on pharmacopoeia methods. Candidates admitted to the course are imparted both theoretical and practical skill required to handle laboratory instruments like UV spectrophotometer, HPLC, LCMS, etc., during drug analysis, framing new bio analytical method for the drugs in biological fluids or of drug toxicity as per ICH or FDA guidelines.

Approved by Pharmacy Council of India, New Delhi
Affiliated to The Tamilnadu Dr. M.G.R. Medical University, Chennai and The Board of Pharmacy, Directorate of Medical Education, Chennai, Government of Tamilnadu.

PERI

COLLEGE OF NURSING



ABOUT NURSING

Nursing is a noble Profession rooted in compassion, care, and clinical competence. A nurse is a primary caregiver who supports patients in managing their Physical needs, preventing illness, and promoting recovery.

The Scope of nursing practice extends beyond direct patient care to include case management, establishing clinical practice standards, implementing quality assurance protocols, and leading complex health care systems.

At PERI College of Nursing, we prepare our students to excel in all these roles.We are committed to nurturing such proficient and compassionate nursing professionals who can contribute effectively to the global healthcare landscape.

VISION

To be recognized as a centre of excellence in nursing education, fostering competent, compassionate, and ethically grounded nursing professionals who can lead and transform the healthcare system globally.

MISSION

At Peri College of Nursing, our mission is to:

- Deliver quality nursing education that blends strong academic knowledge with intensive clinical practice.
- Cultivate critical thinking, leadership, and a passion for research and lifelong learning.
- Uphold the core values of empathy, integrity, and selfless service to humanity.
- Empower our graduates with the skills and confidence to meet dynamic healthcare challenges at national and international levels.

BACHELOR OF NURSING (BASIC B.SC. NURSING)

Duration of Course: 4 years

No. of Seats: 60

ELIGIBILITY CRITERIA :

- The minimum age for admission shall be 17 years on 31st December of the year in which admission is sought. The maximum age limit for admission shall be 35 years.
- Minimum Educational Qualification

  (a) Candidates with Science who have passed the qualifying 12th Standard examination (10+2) and must have obtained a minimum of 45% marks in Physics, Chemistry and Biology taken together. The candidate must have pass marks in English.

  (b) Candidates are also eligible from State Open Schools recognized by the State Government and the National Institute of Open School (NIOS) recognized by the Central Government, having Science subjects and English only.

  (c) English is a compulsory subject in 10+2 for being eligible for admission to B.Sc. (Nursing).

- Candidate shall be medically fit.
- Married candidates are also eligible for admission.

Approved by The Tamilnadu Dr. MGR Medical University, Chennai
Affiliated with Tamilnadu Nurses and Midwives Council, Chennai
Affiliated to the Indian Nursing Council, Delhi.
Government order (M.S): 200

PERI

COLLEGE OF PHYSIOTHERAPY



BACHELOR OF PHYSIOTHERAPY

ABOUT PHYSIOTHERAPY

Bachelor of **Physiotherapy (BPT)** degree course in PERI College of Physiotherapy is affiliated to The Tamil Nadu Dr. MGR Medical University and approved by NCAHP and Government of Tamilnadu.

Physiotherapists practice independently and also as part of the multidisciplinary rehabilitation team; they prescribe and implement therapeutic programs to gain, maintain or restore optimal function and quality of life in patients/ individuals with loss and disorders of movement/ functions, after necessary assessment, evaluation and investigations.

The course duration is 5 years program (4 year duration and one year of internship).

VISION

To emerge as a world class centre of excellence in imparting Physiotherapy Education and providing a comprehensive training by developing the intellectual strengths of students and guiding them towards scientific excellence that will promote advanced research and high-quality patient care for the betterment of mankind.

MISSION

DEVELOP positive learning community, to provide high levels of skill based training and professional attitude among students.

ENCOURAGE evidence-based management in treatment of patients and to meet health care need of the society.

EQUIP physiotherapists to exercise leadership for making contribution in their respective discipline.

FACILITIES

Class Rooms with LCD projector, Library with Reading Room, e library facilities. Anatomy and Physiology Laboratory,Departments include Exercise Therapy/ Therapeutic Exercise/ Kinesiotherapy, Electrotherapy & Electro- diagnosis, Musculoskeletal & Sports Physiotherapy, Neuro physiotherapy Cardio-respiratory Physiotherapy, Community Physiotherapy, sports physiotherapy, exercise fitness & analysis, Separate hostel facilities for Boys and Girls with in the campus.

ELIGIBILITY CRITERIA

The students entering the PT program should have completed secondary school studies as the qualification stipulated for physiotherapy course (degree) is 10+2 or equivalent examination (CBSE,NIOS) with subjects including Physics, Chemistry, Biology or Botany and Zoology (Min 50% marks) from a recognized university or board. Admission shall be on the basis of the candidate having appeared for the National Eligibility Entrance Test (NEET).

JOB SCOPE

Hospitals (of different levels across public and private sector), Physiotherapy private clinics, Nursing homes, Occupational health centres, home based care, Sports centres/clubs, Fitness centre, Special schools, Geriatric centres; Community based rehabilitation centres, Women health.

PERI

COLLEGE OF ALLIED HEALTH SCIENCES



ABOUT

PERI College of Allied Health Sciences is established in the year 2027 under PERI educational and charitable Trust, Affiliated to The Tamilnadu Dr.MGR Medical University , Chennai Approved by Government of Tamilnadu. The college aims to provide excellent academic training with hands –on clinical exposure in leading hospitals. our College is located in a green campus with well - equipped laboratories, modern classrooms.

VISION+MISSION

VISION

To cultivate a new paradigm in allied healthcare education where technological intelligence, scientific thinking and clinical precision converge to prepare professionals capable of redefining healthcare practice, anticipating emerging challenges and translating knowledge into meaningful improvements in human health.

MISSION

- Bridges the gap between scientific understanding and real-world clinical application through technology-integrated education and experiential learning.
- Develops discipline-specific technical mastery through precision-based training, advanced simulation and supervised clinical exposure.
- Embeds patient safety, clinical accountability and ethical decision-making into every dimension of professional development.
- Converts clinical challenges into opportunities for investigation, technological innovation and evidence-informed solutions.
- Fosters interdisciplinary expertise and collaborative capabilities to support the evolving needs of a multidisciplinary healthcare system.
- Prepares adaptable healthcare professionals who continuously advance their knowledge, contribute to society and improve the quality of healthcare delivery.

BACHELORS OF DIALYSIS THERAPY TECHNOLOGY (BDTT)

The Bachelor of Dialysis Therapy Technology offers excellent career opportunities in the rapidly growing healthcare sector. Graduates are trained to operate advanced dialysis equipment, assist in the treatment of patients with kidney disorders, monitor patients during dialysis and provide specialised renal care. With increasing demand for kidney care services, this course offers promising career prospects and opportunities for professional growth in India and abroad.

ADMISSION CRITERIA:

Admission Eligibility:

Selection procedure:

- Candidate must have passed Senior Secondary (10+2) or equivalent with Physics, Chemistry & Biology subjects
- Admission on the basis of Senior Secondary (10+2) Merit.
- He/she must have completed 17 years of age at the time of admission or will complete that age on or before 31st December of the year of his/her admission to the first year of the Undergraduate Allied and Healthcare Course.

Provision of Lateral Entry:

- Lateral Entry for candidates in second year (3rd semester) who have passed Diploma in Dialysis Therapy Technology from (D.DTT) recognized university

Duration of Course: 4 years or 8 semesters (inclusive of one year of internship)

Career Opportunities

- Dialysis Therapy Technologist
- Renal Care Technologist
- Clinical Application Specialist
- Dialysis Clinical Instructor
- Renal Transplant Coordinator
- Technical Specialist in Medical Equipment Companies
- Research Assistant in Renal Sciences

Affiliated to The Tamil Nadu Dr. M.G.R. Medical University, Chennai.
Approved by Government of Tamilnadu.

BACHELOR OF OPERATION THEATRE & ANAESTHESIA TECHNOLOGY (B.AOTT)

The Bachelor of Anaesthesia & Operation Theatre Technology (B.AOTT) is an undergraduate Allied Health Sciences programme that prepares students to become skilled professionals in anaesthesia care and operation theatre management. The course provides comprehensive knowledge and practical training in anaesthesia techniques, operation theatre procedures, surgical instruments, patient monitoring, infection control, emergency care and critical care support.

ADMISSION CRITERIA:

Admission Eligibility:

Selection procedure:

- Candidate must have passed Senior Secondary (10+2) or equivalent with Physics, Chemistry & Biology subjects.
- Admission on the basis of Senior Secondary (10+2) Merit.
- He/she must have completed 17 years of age at the time of admission or will complete that age on or before 31st December of the year of his/her admission to the first year of the Undergraduate Allied and Healthcare Course.

Provision of Lateral Entry:

- Lateral Entry for candidates in second year (3rd semester) who have passed Diploma in Anaesthesia and Operation Theatre Technology (D.AOTT) from recognized university

Duration of Course: 4 years or 8 semesters (inclusive of one year of internship)

Career Opportunities

- Anaesthesia Technologist
- Operation Theatre Technologist
- CSSD Technician (Central Sterile Services Department)
- Critical Care Technologist
- Medical Equipment Specialist
- Clinical Application Specialist
- Research Assistant in Anaesthesia and Surgical Science

Affiliated to The Tamil Nadu Dr. M.G.R. Medical University, Chennai.
Approved by Government of Tamilnadu.

PERI OTHER SELF DEVELOPMENT ACTIVITIES

PERI SPORTS CLUB



PERI CULTURAL CENTRE



PERI ENTREPRENEURSHIP DEVELOPMENT CELL



PERI IT CENTRE FOR HIGHER STUDIES



PERI AERO CLUB



PERI ROBO CLUB



CAMPUS











CLASSROOMS







BUSES







PERI JOB FAIRS

























PERI JOB FAIRS

























PERI JOB FAIRS

























PERI - Career Mapping

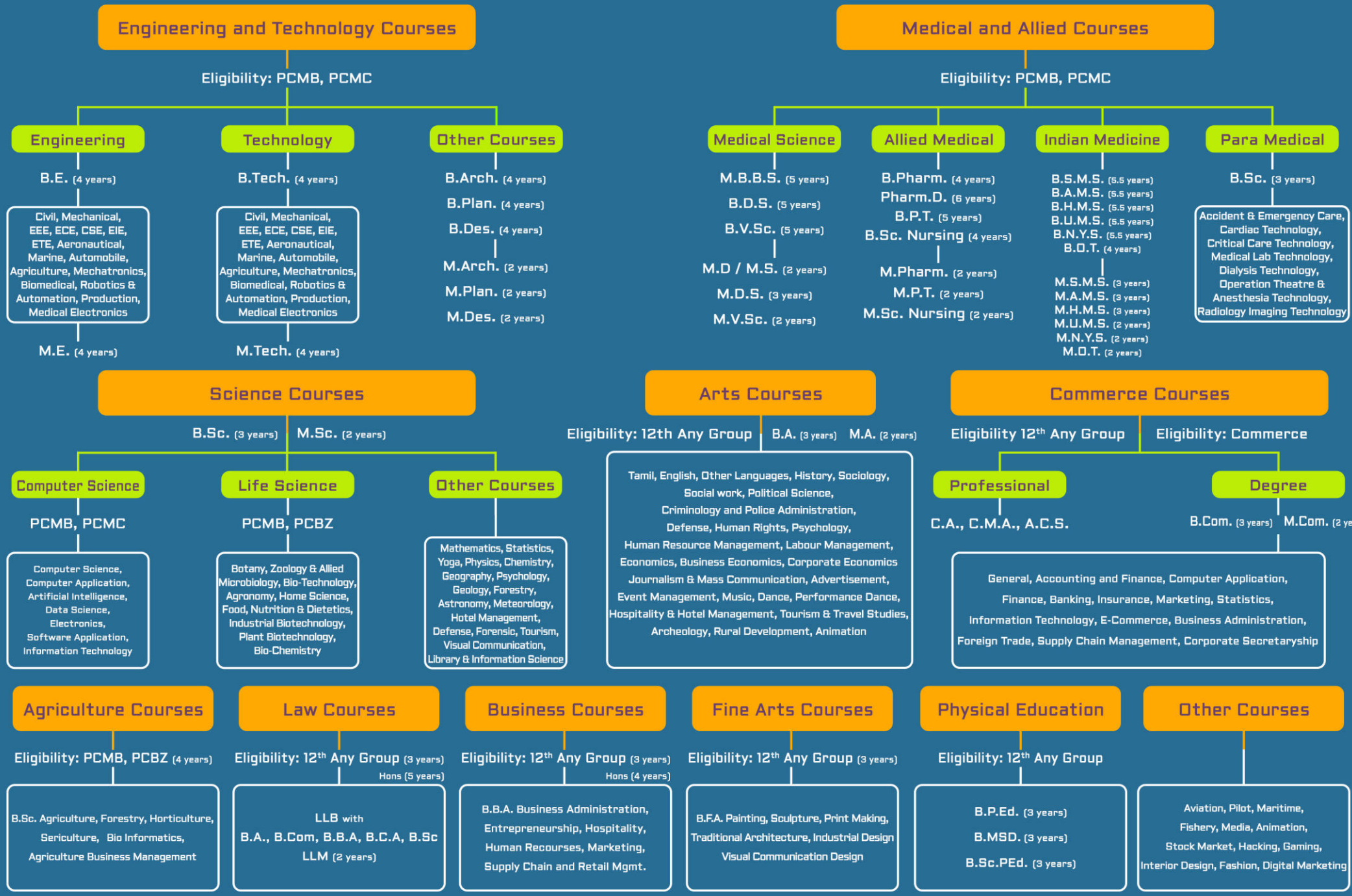

For further details contact: 8925829350

PERI COURSES & OPPORTUNITIES

Courses	Job Opportunities	Recruiting Companies	Salary Package

B.E. COMPUTER SCIENCE AND ENGINEERING

Job Opportunities	Recruiting Companies	Salary Package
Software Engineer, Network Architect, Hardware Systems Engineer, Software Security Engineer, Web Designer, Full Stack Developer, Systems Administrator, UX/UI Designer, Cloud Computing Professional	ZOHO, TCS, IBM, Wipro, Amazon, Cognizant, Hexaware, Verizon, Accenture, Aspire, Capgemini, Tech Mahindra, Infosys, CSS Corp, Intellect, Preludesys	Fresher: 2.5 - 6.5 LPA Experience: 10 - 12 LPA

B.TECH. ARTIFICIAL INTELLIGENCE AND DATA SCIENCE

Job Opportunities	Recruiting Companies	Salary Package
Data Scientist, Machine Learning Engineer, Deep Learning Engineer, Big Data Engineer, Artificial Intelligence Engineer, Database Developer, AI Data Analyst	Meta, Google, Nvidia, Data Robot, Splunk, L&T Infotech, Microsoft	Fresher: 4.8 - 8.5 LPA Experienced: 10 -15 LPA

B.E. CSE (ARTIFICIAL INTELLIGENCE AND MACHINE LEARNING)

Job Opportunities	Recruiting Companies	Salary Package
Machine Learning Analyst, Natural Language Processing Engineer, Deep Learning Engineer, Artificial Intelligence Engineer	Meta, Google, Nvidia, Data Robot, Splunk, L&T Infotech	Fresher: 4.8 - 8.5 LPA Experienced: 10 -15 LPA

B.E. CSE (CYBER SECURITY)

Job Opportunities	Recruiting Companies	Salary Package
Computer forensic analyst, Security engineer, Network Security Engineer, Cyber Security Analyst, Security Architect, Information security analyst	Cisco, Cyber Arc, Syntel, CyberRoam, NTT Data, Microsoft, Google, Symantec	Fresher: 3.6 - 5.4 LPA Experienced: 6 - 10 LPA

B.TECH. INFORMATION TECHNOLOGY

Job Opportunities	Recruiting Companies	Salary Package
IT Analyst, Software Programmer, etwork Administrator, Network architect, Systems analyst, Information Technology Manager	Wipro, Infosys, Tech Mahindra, TCS, Byjus, TCS, ZOHO, Amazon, Cognizant, Accenture, HCL, Capgemini, Hexaware, Verizon	Fresher: 2.5 - 6.5 LPA Experience: 10 - 12 LPA

B.TECH. COMPUTER SCIENCE AND BUSINESS SYSTEMS

Job Opportunities	Recruiting Companies	Salary Package
Project Manager, Business Analyst, Project Team Associate, Software Engineer	TCS, Infosys, Hexaware, Syntel, Wipro, Amazon, Cognizant, Deloitte, Intel	Fresher: 3.6 - 5.4 LPA Experienced: 6 - 10 LPA

B.E. ELECTRICAL AND COMMUNICATION ENGINEERING

Job Opportunities	Recruiting Companies	Salary Package
Communication Engineer, Electronic circuit designer, Telecommunication Engineer, Electronics Engineer, Network Planning Engineer, Service Engineer, Production Manager	Falcon, Qualcomm, Syntel, IBM, Tata Teleservices, Intel, BHEL, Bharat Electronics, Samsung, Dell, Educomp, Lonovo, BSNL	Fresher: 3 - 4.2 LPA Experienced: 5.4 - 7.2 LPA

B.E. ELECTRICAL AND ELECTRONICS ENGINEERING

Job Opportunities	Recruiting Companies	Salary Package
Electrical engineer, Control Engineer, Manufacturing Engineer, Production Engineer, Plant Engineer	BHEL, Havells, NTPC, Bajaj Electricals, Schneider Electric, ABB Group, Siemens, Alstom, Philips	Fresher: 3 - 4.2 LPA Experience: 5.4-7.2 LPA

B.E. MECHANICAL ENGINEERING

Manufacturing Engineer, Quality Engineer, Maintenance Engineer, Design Engineer, Automotive Engineer, Production Manager	Bosch, Caterpillar, Renault Nissan, Ashok Leyland, Thermax, Kirloskar Group, Volvo, Mahindra, Royal Enfield, Mahindra, Siemens	Fresher: 2.5 – 3 LPA Experienced: 4.2 - 6 LPA

B.E. CIVIL ENGINEERING

Design Engineer, Site Engineer, Surveyor, Planning Engineer, Quality Engineer, Project Manager	Larsen & Toubro, FLSmidth, CCCL, URC, GMR Group, Afcons, Gammon, Tata Projects, DLF	Fresher: 2.5 - 3 LPA Experienced: 4.2 - 6 LPA

B.COM. GENERAL / B.COM. ACCOUNTING AND FINANCE

Accounts Manager, Finance Analyst, Tax Consultant, Finance Manager, Financial Risk Analyst	Deloitte, Genpact, Ernst & Young, PwC, KPMG, Shriram Group, DXC Technology	Fresher: 2 - 3 LPA Experienced: 4 - 5 LPA

B.COM. COMPUTER APPLICATION

Financial consultant, Software Tester & developer, UX/UI Designer, Financial Analyst, Market Analyst	Amazon, Wipro, Capgemini, Paytm, Tech Mahindra, Tata Capital, TCS, HDB Finance, Aditya Birla	Fresher: 2.5 – 3.5 LPA Experienced: 4 - 5 LPA

B.COM. CORPORATE SECRETARYSHIP

Business Consultant, Finance Manager, Investment Analyst, Finance Executive, Finance Governance Executive	Infosys, Reliance, Wipro, TCS, Hindustan Unilever, Cognizant	Fresher: 2.5 – 3.5 LPA Experienced: 4 - 5 LPA

B.SC. COMPUTER SCIENCE / BCA - BACHELOR OF COMPUTER APPLICATION

Software Tester, Software Developer, Application Developer, Web Designer, Systems Administrator, UX/UI Designer	ZOHO, TCS, IBM, Wipro, Amazon, Cognizant, Hexaware, Verizon, Accenture, Aspire, Capgemini, Tech Mahindra, Infosys, CSS Corp	Fresher: 3 - 4 LPA Experience: 4.5 - 6 LPA

B.SC. COMPUTER SCIENCE WITH ARTIFICIAL INTELLIGENCE & DATA SCIENCE

Machine Learning Analyst, Deep Learning Analyst, AI Data Analyst	Meta, Google, Nvidia, Data Robot, Splunk, L&T Infotech, Microsoft	Fresher: 3.5 - 4.8 LPA Experience: 6 - 7.5 LPA

B.SC. COMPUTER SCIENCE WITH DATA SCIENCE

Data Scientist, Big Data Analyst, Database Developer	Meta, Google, Nvidia, Data Robot, Splunk, L&T Infotech, Microsoft	Fresher: 3.5 - 4.8 LPA Experience: 6 - 7.5 LPA

B.SC. MICROBIOLOGY

Biomedical Research Associate, Research Scientist, Microbiologist, Pharmacologist, Food Quality Analyst, Laboratory Technician	Biocon, Bharat Biotech, Shantha Biotechnics, Vedanta Biosciences, Dr.Reddy's, Cipla, HAP, Amul, Nestle, Hindustan Unilever, ITC	Fresher: 2 - 3 LPA Experienced: 4.5 - 6 LPA

PERI

ENGINEERING

UG Courses

- B.Tech Artificial Intelligence and Data Science
- B.Tech Information Technology
- B.Tech Computer Science and Business System
- B.E. Computer Science
- B.E. Computer Science (Artificial Intelligence and Machine Learning)
- B.E. Computer Science (Cyber Security)
- B.E. Electronics and Communication
- B.E. Electrical and Electronics
- B.E. Civil
- B.E. Mechanical
- B.E. Robotics and AI
- B.E. Computer Science and Engineering (AI)
- B.E. Computer Science and Engineering (DS)
- B.E. Computer Science and Design

PG Courses

- M.E. Applied electronics
- M.E. Computer Science
- M.E. Communication Systems
- M.E. Power Electronics and Drives

MBA

ARTS & SCIENCE

UG Courses

- B.Sc. Criminology and Criminal Justice
- B.A. Tamil
- B.A. English
- B.B.A.
- B.Com. General
- B.Com. Accounting and Finance
- B.Com. Computer Applications
- B.Com. Corporate Secretaryship
- B.C.A.
- B.Sc. Computer Science
- B.Sc. Computer Science with Artificial Intelligence
- B.Sc. Computer Science with Data Science
- B.Sc. Microbiology
- B.Sc. Chemistry
- B.Sc. Psychology
- B.Sc. Bio-Technology
- B.Sc. Vis.Com.

PG Courses

- M.Com. General
- M.Sc. Computer Science
- M.Sc. Microbiology
- M.Sc. Applied psychology (Counselling psychology)
- M.A. Tamil (26-27 yet to be affiliated)

PHARMACY

Courses

- B.Pharm
- Pharm D - Doctor of Pharmacy
- M.Pharm - Pharmaceutics
- M.Pharm - Pharmaceutical Analysis

NURSING

Courses

- B.Sc. Nursing

PHYSIOTHERAPY

Courses

- B.P.T - Bachelor of Physiotherapy

HEALTH SCIENCES

Courses

- B.DTT - Bachelor of Dialysis Therapy Technology
- B.AOTT - Bachelor of Anaesthesia & Operation Theatre Technology

PERI SCHOOL

CBSE (PRE-KG TO 9)

PERI KNOWLEDGE PARK, CHENNAI - 600 048. TAMILNADU, INDIA. PH: 91505 94111 / 89259 95698
admin@peri.education
www.peri.education